

# 聚龍鄉村俱樂部興趣班課程簡介

## Country Club Royale Interest Class

### Course Introduction

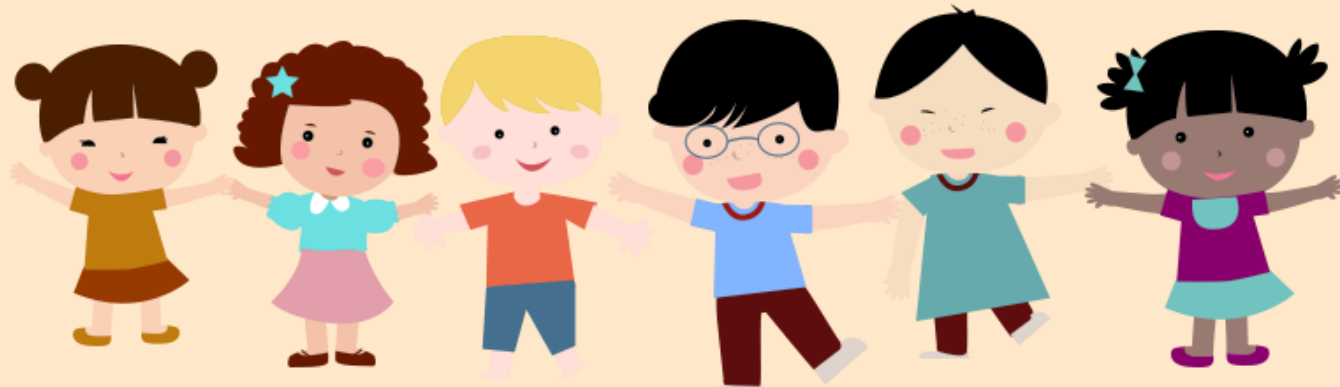

#### 瑜珈 & 普拉提健體課程 Yoga & Pilates Class

星期一(MON)

時間Time: 10:30-11:30

星期三(WED)

時間Time: 10:00-11:00

星期三(WED)

時間Time: 20:00-21:00

星期三(WED)

時間Time: 21:00-22:00

星期五(FRI)

時間Time: 10:30-11:30

費用: 120\*堂 (月費)/150\*單堂 (試堂)



#### 嵩山少林兒童武術班 Shaolin Kung Fu

星期五(FRI)

時間Time: 18:00-19:00

星期五(FRI)

時間Time: 19:30-20:30

費用: 80\*堂 (月費)/100\*單堂 (試堂)



#### ZUMBA FIT DANCE

星期一(MON)

時間Time: 20:30-21:30

費用: 120\*堂 (月費)/150\*單堂 (試堂)



#### 結他彈唱入門班 Guitar Course

!!!詳情請與會所職員聯絡!!!  
Please contact Clubhouse staff  
for details

費用: 180\*堂 (月費)



#### 兒童日本語課程 Japanese Language Course

課程A Course A 星期五(FRI)

時間Time: 16:00-17:00

一對一課程請與會所職員聯絡

Please contact Clubhouse staff  
for details of Single Course

費用: 190\*堂 (月費)/350\*堂 (1對1月費)

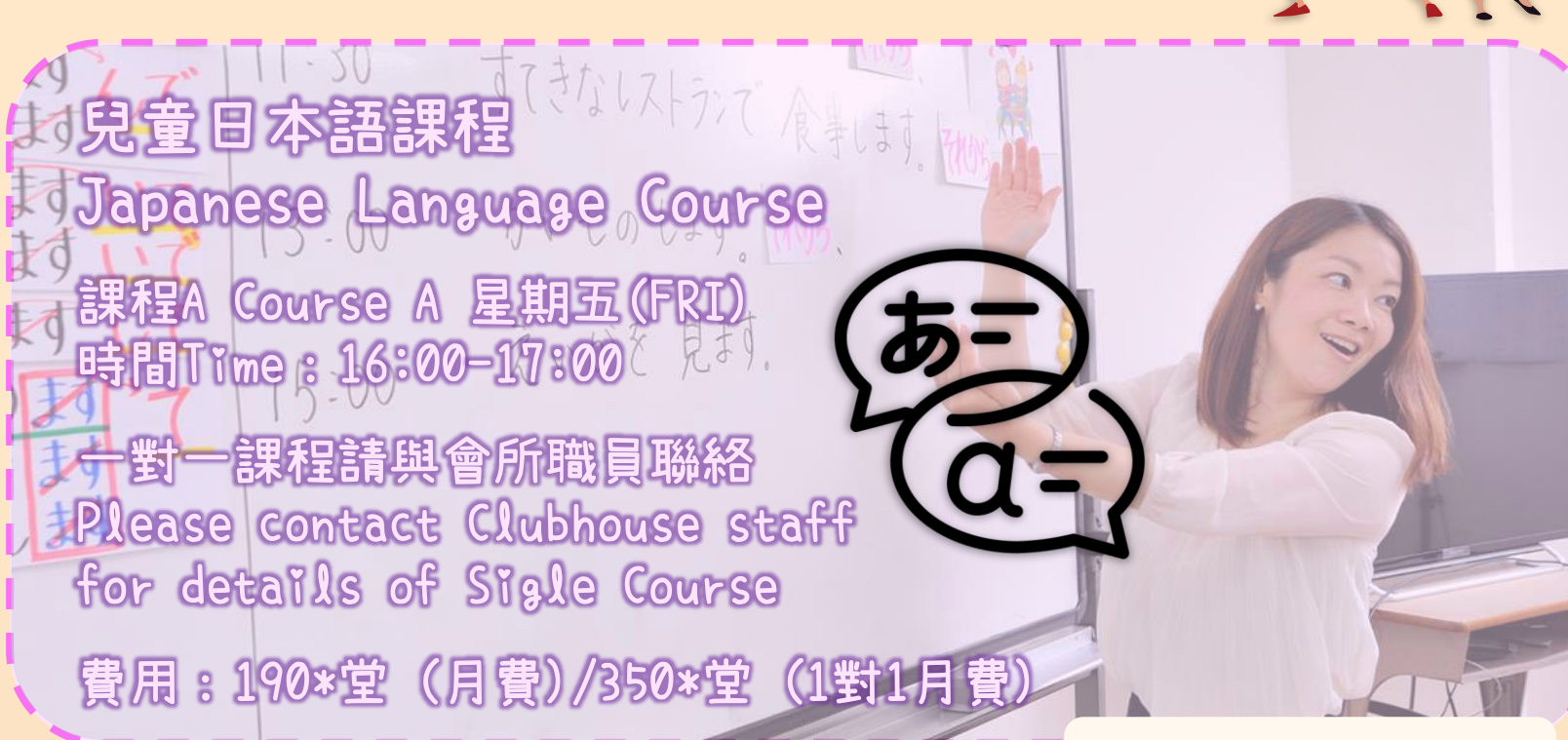

#### 跆拳道 Taekwondo

課程Course A 星期六(SAT)

時間Time: 15:45-17:15

黑帶訓練班Black Belt Training 星期六(SAT)

時間Time: 14:15-15:45

費用: 100\*堂 (月費)/110\*單堂 (試堂)



#### 蠟燭與擴香石 親子/成人工作坊及恆常班

!!!詳情請與會所職員聯絡!!!

Please contact Clubhouse staff for details

費用: 288\*堂 / 260\*堂 (12歲以下需由成人陪同)  
恆常班 1040/4堂



#### 網球興趣班 Tennis Course

!!!詳情請與會所職員聯絡!!!

Please contact Clubhouse staff for details

費用: 280\*堂 (小童月費) / 350\*堂 (成人月費)



#### 武當內家太極拳 Wudang Neijia Tai Chi

星期四(THURS)

時間Time: 20:30-21:30

費用: 80\*堂 (月費)



#### 報名須知:

- 請攜同有效住戶証到會所接待處，**學費將會在住戶證扣取** (如有需要請帶備現金增值)。住客必須在報名時出示其本人之住戶証，如住戶未能出示有效之住戶証，所報活動之款項將以訪客計算 (以住戶價另加20%)；賓客須在住客的陪同下參加整個興趣班，否則賓客將會被拒絕參加整個興趣班及使用會所內的設施；
- 請於開課前月份的20日至開課月份前繳交學費，如尚未繳交學費的學生，將不接受報名；活動一經報名及交費後，費用恕不退還；參加者不得轉讓活動名額予其他人仕；
- 如有任何查詢，歡迎致電 2694 8298。如有任何爭議，“聚龍居業主立案法團”將保留最終決定權。

#### Application regulations:

- Please show your Resident Card for class(es) enrollment; **The fee will be deducted from resident card** (Please prepare cash to top up resident card if necessary); Class(es) enrollment should be exclusively for Parc Royale residents with residents card or 20% surcharges will be applied for all guests of Parc Royale residents; Guests of Parc Royale residents must accompany by the residents when attending the program / interest class, or they will be refused to attend the class(es) and using the facilities of the Club house.
- Please pay the class(es) / program fees **after 20TH of the previous month and before the event month started, or enrollment may be refused**. No cancellation and refund will be applied after enrollment and payment of the classes. Classes / program fees are non-transferable and refundable;
- If you have any enquiry, please feel free to contact our staff at 2694 – 8298. **If there is any disputes, the “THE INCORPORATED OWNERS OF PARC ROYALE” reserves the rights for final decision.**